

PATIENT

Rhythm Walters

SPECIES

Canine

BREED

Great Dane

SEX

FS

AGE

10yr

WEIGHT

120lb

INTERPRETED BY

Eric Lindquist, DMV
 DABVP, Cert. IVUSS

IMAGING PERFORMED BY

Crystal Hill

HOSPITAL NAME

Halton Peel AH

REFERRING VET

Walters

INVOICE

24176

DATE

03/12/2026

PRESENTING CLINICAL SIGNS

- Anorexia for two days (did finally eat something last night)
- Mucousy drool(occasionally)
- Lots of lip smacking and belching today
- Occasional mild head tremor
- Pica combined with anxiety and recent lethargy
- Has been on Omeprazole, Gabapentin, Fluoxetine, Cerenia, Omega 3, Flexadin, CBD oil, pancreatic enzymes and was on Meloxicam but stopped about 3 days ago.

Abnormal PE/Chem/CBC/UA Results: pending

ULTRASONOGRAPHIC EXAMINATION OF THE ABDOMEN

Urinary System

The urinary bladder, trigone, and pelvic urethra presented normal thicknesses and normal tone to a depth of 2 cm. The ureters were not visible which is normal. No uroliths or sediment were visualized and anechoic urine was present. No evidence of inflammatory or neoplastic changes were noted. Ureteral papillae were normal.

The kidneys revealed largely normal size and structure, corticomedullary definition and ratio (cortex 1/3 of medulla) were essentially maintained with some age-related loss of curvilinear patterns regarding the capsule and C/M junction. The cortices presented largely uniform texture with some mild increased echogenicity expected for his age patient. Medullary structure differed distinctly from that of the cortex and no evidence of pelvic dilation was present. The left kidney measured 8.64 cm in length. The right kidney measured 7.87 cm in length.

Adrenal Glands

The left adrenal gland was visualized and recognized as having normal shape, size, position and echogenicity for this breed. The phrenic vasculature, glandular echogenicity and detail were unremarkable. Capsule, cortex, and medullary definition were normal for this age patient. The left adrenal gland measured 3.5 cm x 0.94 cm caudal x 0.74 cm cranial. The right adrenal gland was not visualized.

Spleen

The spleen was folded upon itself cranially, a benign positional variant. The spleen presented a smooth homogeneous parenchyma hyperechoic to liver and renal cortical parenchyma. The capsule was smooth without noticeable expansion or deviation from within the spleen or adjacent pathology. The splenic vasculature demonstrated normal volume without signs of congestion or thrombosis. No sonographic evidence of acute or chronic inflammatory, neoplastic, or infarctual changes were noted.

Liver

The liver images from right and left intercostal as well as subcostal views revealed subjectively normal liver size, contour, and structure. Some age-related parenchymal remodeling was noted but likely not clinically significant at this time. Vascular and biliary tracts were of normal volume and no evidence of congestion was noted. The gallbladder presented some dependent debris with essentially normal

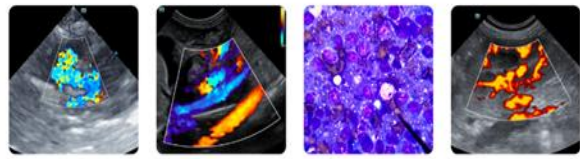

PATIENT
 Rhythm Walters

contour. The cystic and common bile ducts were normal. No overt evidence of active inflammatory, infiltrative or regenerative pathology was noted but should be paired with current or past LE elevations regarding any clinical significance to this presentation. The hepatic lymph nodes were unremarkable.

SPECIES *Gastrointestinal*

Canine

The stomach was filled with progressively shadowing material, measuring up to 7 cm.

BREED *Pancreas*

Great Dane

The base and limbs of the pancreas were observed to be largely isoechoic to surrounding omental fat. Pancreatic duct and capsular contour were acceptably normal and parenchyma respected normal curvilinear patterns. No overt evidence of active inflammatory or neoplastic disease was noted.

SEX

FS

ULTRASONOGRAPHIC FINDINGS

AGE

- Shadowing gastric structure
- Unremarkable abdomen otherwise

10yr

INTERPRETATION OF THE FINDINGS & FURTHER RECOMMENDATIONS

WEIGHT

Concern for fluid absorbing gastric foreign body. Endoscopy or gastrotomy is indicated.

120lb

INTERPRETED BY

Eric Lindquist, DMV
 DABVP, Cert. IVUSS

IMAGING PERFORMED BY

Crystal Hill

HOSPITAL NAME

Halton Peel AH

REFERRING VET

Walters

INVOICE

24176

DATE

03/12/2026

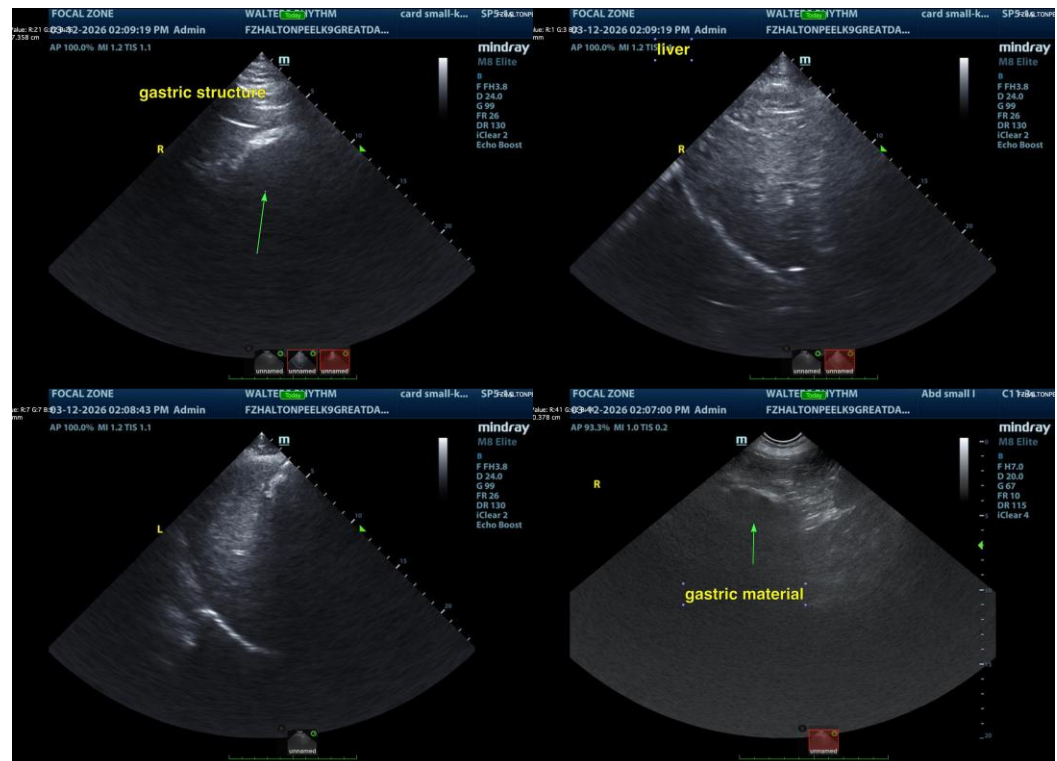

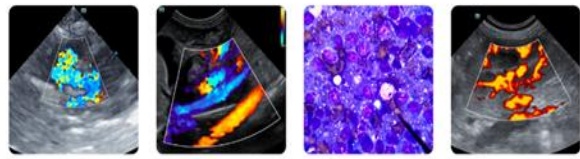

PATIENT

Rhythm Walters

SPECIES

Canine

BREED

Great Dane

SEX

FS

AGE

10yr

WEIGHT

120lb

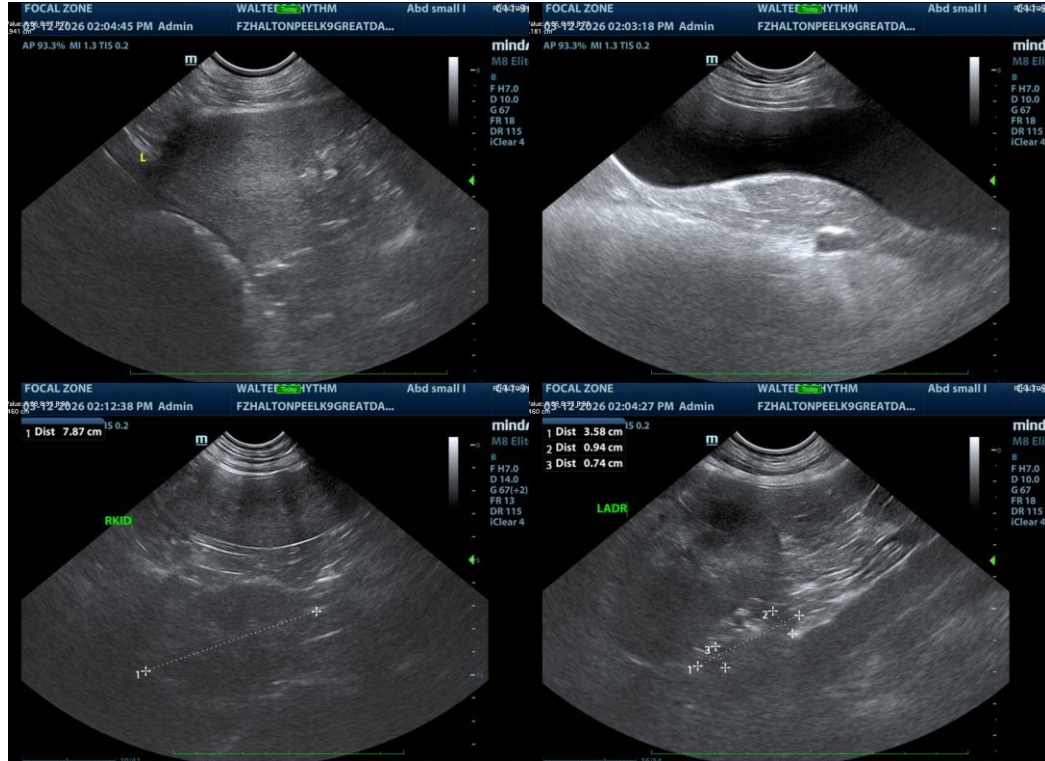

INTERPRETED BY

Eric Lindquist, DMV
 DABVP, Cert. IVUSS

IMAGING PERFORMED BY

Crystal Hill

HOSPITAL NAME

Halton Peel AH

REFERRING VET

Walters

INVOICE

24176

DATE

03/12/2026

The information and recommendations provided are based on the images presented by the referring veterinarian. No evaluation can be communicated regarding pathology that was not visible in the image/video clips provided.

Thank you for this referral. If the clinical or image interpretation does not parallel your findings or if I can be of any further assistance please contact me.

Eric Lindquist, DMV, DABVP, Cert. IVUSS, CEO of SonoPath.com
 Eric.Lindquist@SonoPath.com